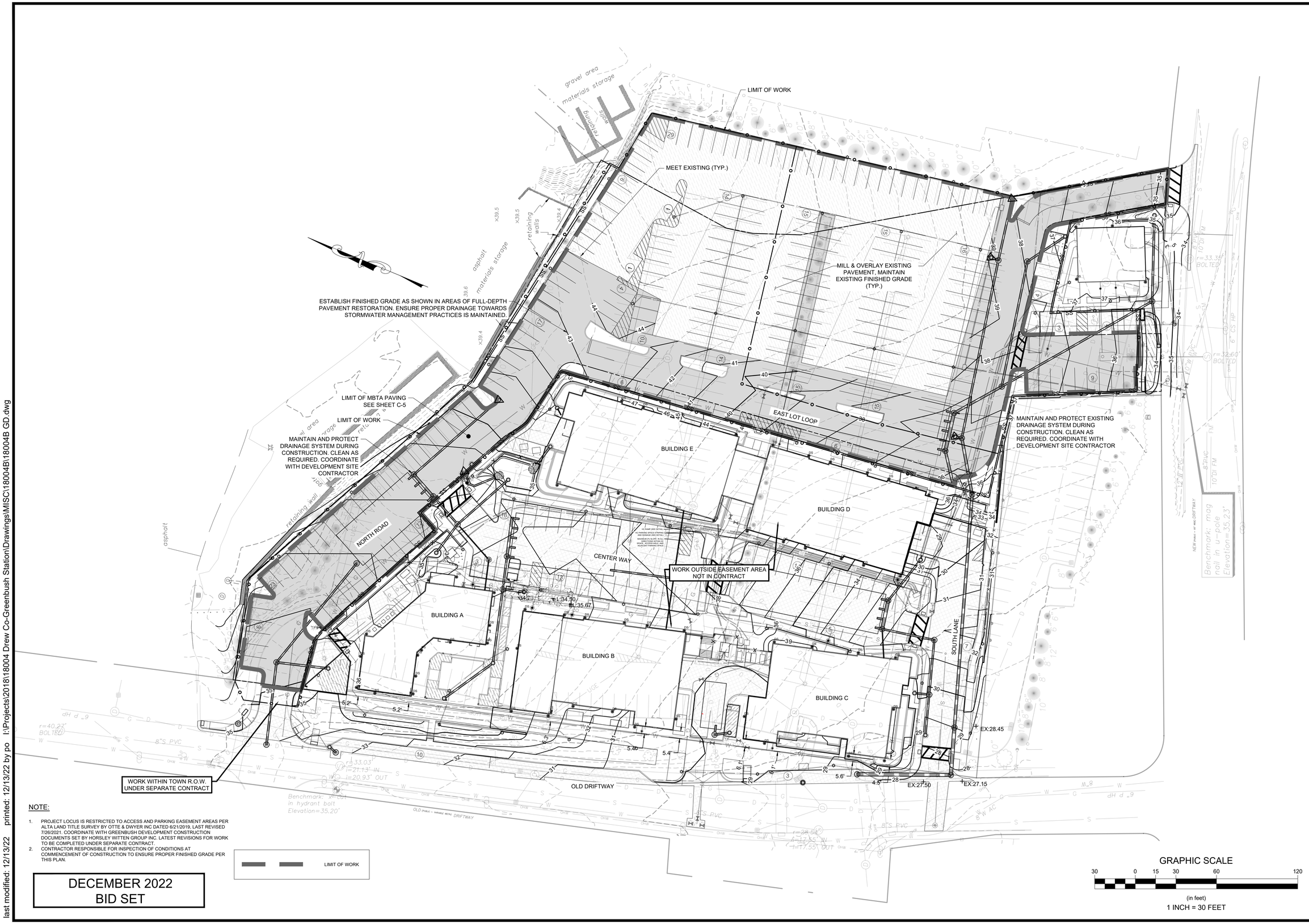

NOTE:

1. PROJECT LOCUS IS RESTRICTED TO ACCESS AND PARKING EASEMENT AREAS PER ALTA LAND TITLE SURVEY BY OTTE & DWYER INC DATED 6/21/2019, LAST REVISED 7/26/2021. COORDINATE WITH GREENBUSH DEVELOPMENT CONSTRUCTION DOCUMENTS SET BY HORSLEY WITTEN GROUP INC. LATEST REVISIONS FOR WORK TO BE COMPLETED UNDER SEPARATE CONTRACT.
2. CONTRACTOR RESPONSIBLE FOR INSPECTION OF CONDITIONS AT COMMENCEMENT OF CONSTRUCTION TO ENSURE PROPER FINISHED GRADE PER THIS PLAN.

DECEMBER 2022
BID SET

Revisions

Rev.	Date	By	Appr.	Description

Horsley Witten Group, Inc.
Sustainable Environmental Solutions
www.horsleywitten.com
90 Route 6A
Sandwich, MA 02563
508-833-6600 voice
508-833-3150 fax

Date: DECEMBER 21, 2022 | Designed By: JHJF | Drawn By: EB/PO | Checked By: RAC

Plan Set: GREENBUSH MBTA PARKING CONSTRUCTION DOCUMENTS SET SCITUATE, MASSACHUSETTS

Plan Title: GRADING PLAN

Prepared For:
The Drew Company
2 Seaport Blvd.
Boston, MA 02210
Phone: (617) 385-5060
Fax: ---

Survey Provided By:
Otte & Dwyer, Inc
59 Appleton Street
Saugus, MA 01906
Phone: (781) 233-8155
Fax: ---
Dated: Jan 2019

Registration:
COMMONWEALTH OF MASSACHUSETTS
RICHARD A. CLAYTOR
CIVIL
NO. 45116
REGISTERED PROFESSIONAL ENGINEER
12-19-2022

Project Number: 18004B
Sheet: 7 of 8
Sheet Number: C - 7

last modified: 12/13/22 printed: 12/13/22 by po I:\Projects\2018\18004 Drew Co-Greenbush Station\Drawings\MISC\18004B\18004B GD.dwg